

Snug 'N Secure

**The natural
back-to-side sleeper**

The American Academy of Pediatrics (AAP) has recommended the side or back as the proper sleeping position for infants to help prevent SIDS. As a result, there has been a dramatic increase in the number of infants with flattened heads or positional molding, a condition that occurs when an infant is placed in the same position, especially the back, each time they are put down.

Doctors now recommend alternating a baby's sleep position from side to back to side, however, the side sleeping position is the least stable position. Parents need to insure that a baby doesn't roll to its stomach during a nap. Snug 'N Secure safely supports baby in all recommended positions and gives parents peace of mind while their baby is sleeping or napping.

Pin Lock



Base easily adjusts and locks to support baby on both its side and its back while preventing the baby from rolling to its stomach.

- Snugly and securely supports baby on its back AND either of its sides.
- Allows easy alternation of sleep position.
- Portable, baby sleeps or naps wherever Mom or Dad goes.



Kris Hudgens 866.503.1717 Ext. 222 Kris@AmericaInvents.com

U.S. Patent 6553589
©2003 America Invents

Sweet Dreams for Sleeping Beauties

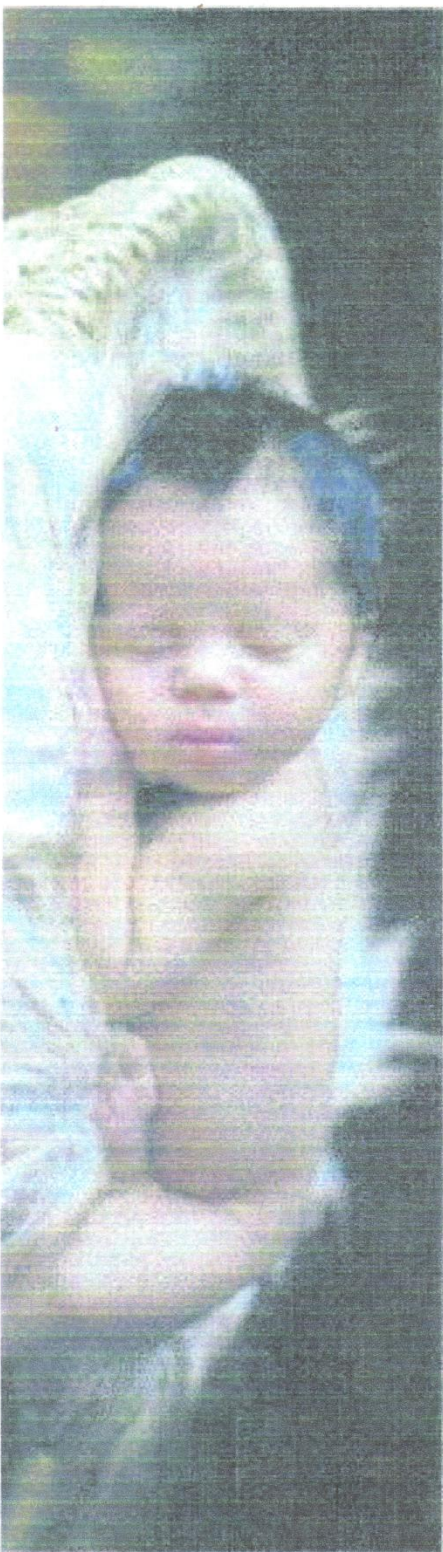

3 of 5

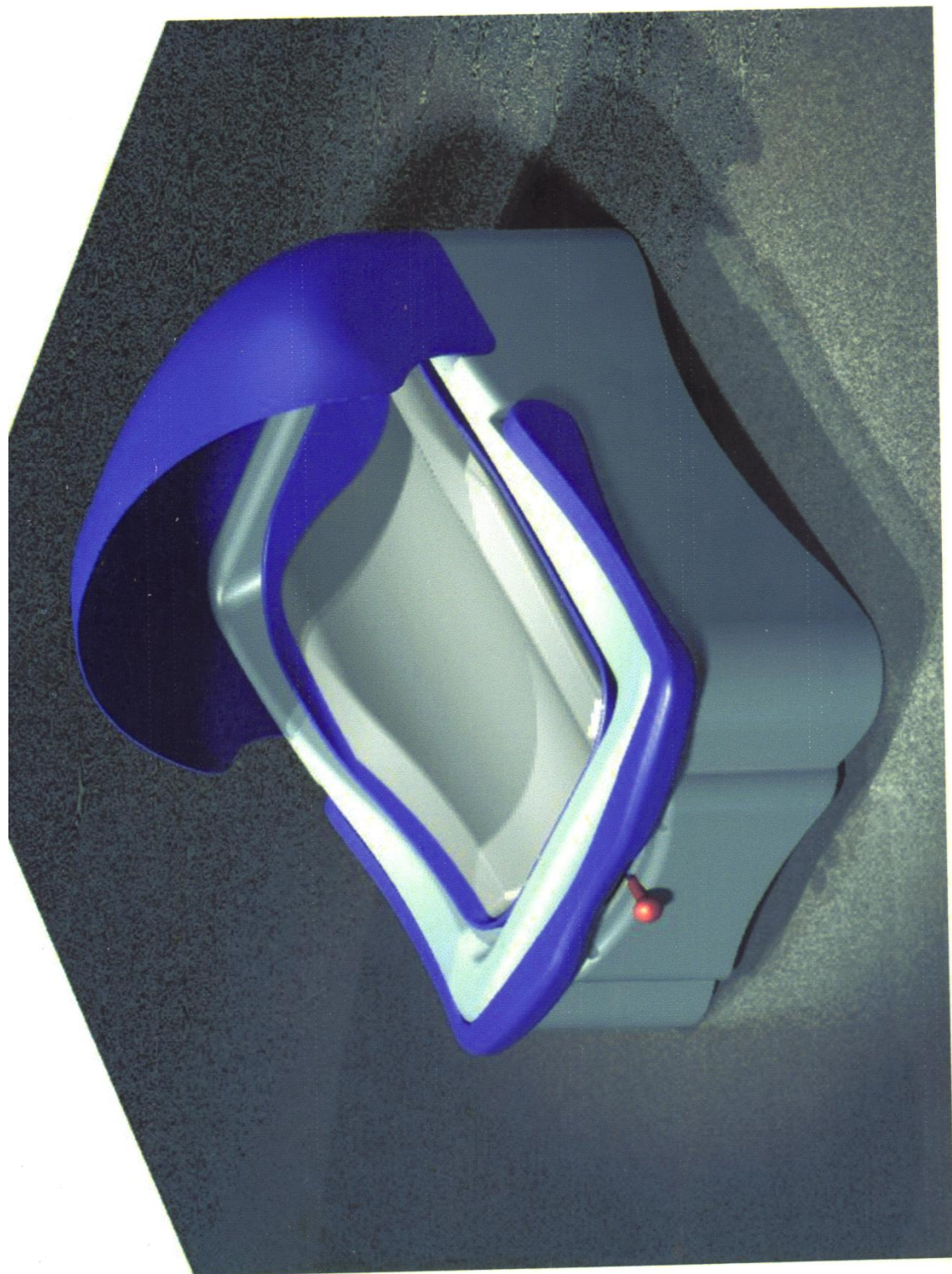



US006553589B1

(12) **United States Patent**
Hartman

(10) **Patent No.:** **US 6,553,589 B1**
(45) **Date of Patent:** **Apr. 29, 2003**

(54) **INFANT BASKET FOR SIDE SLEEPING SUPPORT**

(75) Inventor: **Dorothy M. Hartman**, 1105-C South St., Philadelphia, PA (US) 19147

(73) Assignee: **Dorothy M. Hartman**, Philadelphia, PA (US)

(*) Notice: Subject to any disclaimer, the term of this patent is extended or adjusted under 35 U.S.C. 154(b) by 0 days.

(21) Appl. No.: **09/556,106**

(22) Filed: **Apr. 21, 2000**

Related U.S. Application Data

(63) Continuation-in-part of application No. 09/024,736, filed on Feb. 17, 1998, now abandoned.

(51) Int. Cl.⁷ **A47C 20/00**

(52) U.S. Cl. **5/655; 5/101**

(58) Field of Search **5/655, 101, 603, 5/98.3, 632, 648**

(56) **References Cited**

U.S. PATENT DOCUMENTS

1,203,080 A * 10/1916 Vanek 5/105

1,386,236 A * 8/1921 Chambers 280/29
3,096,917 A * 7/1963 Gudiksen 5/655
4,251,890 A * 2/1981 Dainty, Jr. 5/103
5,522,104 A * 6/1996 Little 5/632
5,836,653 A * 11/1998 Albecker 5/632

* cited by examiner

Primary Examiner—Anthony Knight

Assistant Examiner—Fredrick Conley

(74) *Attorney, Agent, or Firm*—Robert B. Famiglio, Esq.

(57) **ABSTRACT**

A carrying structure for support of an infant which cradles the infant in a preferred sleeping position. The infant is supported within a basket structure in which a curved board and cushion combination provide a resting surface which is at an angle to a base which is fixed to the main basket which comprises the body of the device. By supporting an infant's sleeping position such that the infant cannot lie flat on its back, danger of asphyxiation of a young infant is greatly reduced. The disclosed infant carrying basket addresses one of the suspected causes of Sudden Infant Death Syndrome by presenting a resting surface which urges the infant to remain in an off-level position, essentially sleeping partially on one of their sides.

6 Claims, 4 Drawing Sheets

